

WELCOME TO DAUGAVPILS!



ERASMUS+ STUDENT GUIDE
TO HELP YOU GET STARTED

Erasmus+
Bagātini pieredzi,
domā plašāk!



Welcome students!

We're excited to have you here as part of the Erasmus family. This guide will help you get settled, avoid common problems, and enjoy your time in Latvia's second-largest city.

In this guide you will find out:



HOW TO ARRIVE TO DAUGAVPILS?



INFORMATION ABOUT THE UNIVERSITY;



INFORMATION ABOUT THE DORMS;

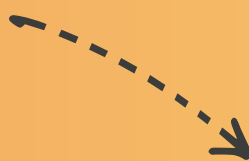

WHAT TO DO AND SEE IN THE CITY?



EVERYDAY LIFE;

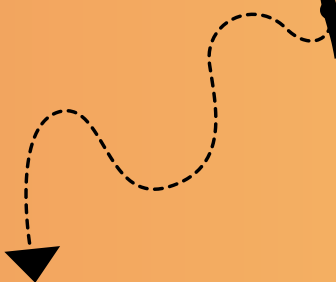

EMERGENCY CONTACTS AND MEDICAL INFO



Arrival in Daugavpils:

STEP 1:

RIGA INTERNATIONAL
AIRPORT (RIX)



RIGA CENTRAL
STATION

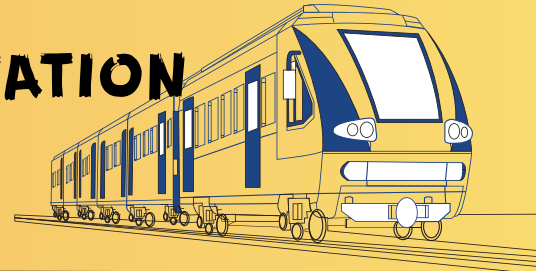

1 BUY A PUBLIC
TRANSPORTATION TICKET.

YOU CAN BUY A PHYSICAL E-
TALON AT A TICKET MACHINE
INSIDE THE AIRPORT

YOU CAN BUY A DIGITAL
BUS TICKET ON THESE
APPS:



MOBILLY
APP



RĪGAS
SATIKSMES KODA
BIĻETE

2 TAKE BUS NUMBER 22. (LIDOSTA 22)
TO THE CENTRAL STOP "CENTRĀLĀ
STACIJA".



TRAVEL TIME ~30 MIN



THE STOP IS LOCATED RIGHT
OUTSIDE THE AIRPORT

Arrival in Daugavpils via TRAIN:

STEP 2:

**RIGA CENTRAL
STATION**

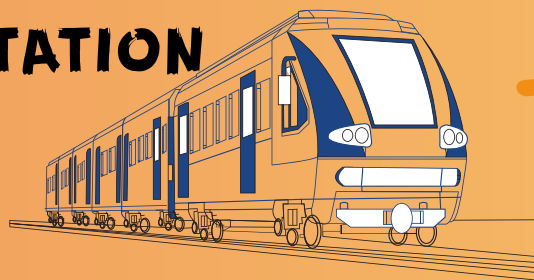

DAUGAVPILS



RIGA CENTRAL STATION IS LOCATED IN THE CENTRAL SHOPPING CENTER "ORIGO". YOU CAN BUY A PHYSICAL TICKET THERE AT A CASH REGISTER OR BUY ONE DIGITALLY VIA THESE APPS:



**VIVI APP OR
VIVI.LV**



**MOBILLY
APP**

**YOU CAN CHECK THE TRAIN
SCHEDULE ON 1188.LV OR VIVI.LV**

RĪGA → DAUGAVPILS

**PRICE:
8-10 EUR**

**! BUSES DO NOT RUN
LATE AT NIGHT! !**

**TRAVEL TIME:
2,5-3,5h**

Arrival in Daugavpils via BUS:

STEP 2:

RIGA BUS STATION



DAUGAVPILS



RIGA BUS STATION IS LOCATED 10 MINUTES AWAY FROM THE TRAIN STATION BY FOOT. YOU CAN BUY A PHYSICAL TICKET THERE AT A CASH REGISTER OR BUY ONE DIGITALLY VIA THESE APPS:



LUX EXPRESS
APP



MOBILLY
APP

YOU CAN CHECK THE TRAIN
SCHEDULE ON 1188.LV
RĪGA → DAUGAVPILS

PRICE:
8-15 EUR

! BUSES DO NOT RUN
LATE AT NIGHT! !

TRAVEL TIME:
3,5-4h

Arrival in Daugavpils:

STEP 3:

**DAUGAVPILS
TRAIN/BUS STATION**



**DAUGAVPILS UNIVERSITY
DORMITORY**



THERE ARE MANY OPTIONS:



**THERE ARE TAXIS
AROUND THE STATION**



**THE BOLT TAXI
APP WORKS WELL**



**FROM BOTH STATIONS
THE DORMITORY IS A
10-15 MINUTE WALK
AWAY**

**THERE IS PUBLIC TRANSPORTATION
SUCH AS TRAMS AND BUSES IN
DAUGAVPILS.**

**THE PRICE IS ~1 EUR AND YOU CAN
BUY THE TICKET INSIDE THE
TRAM/BUS BY PAYING THE
CONDUCTOR (ONLY CASH)**

**PLAN YOUR ARRIVAL TIME
CAREFULLY → TRAINS AND
BUSES DO NOT RUN LATE AT
NIGHT. IF YOUR FLIGHT
ARRIVES LATE, YOU MAY NEED
TO STAY ONE NIGHT IN RIGA.**

Daugavpils University:

DAUGAVPILS UNIVERSITY HAS TWO BUILDINGS. BOTH ARE A 15 MINUTE WALK AWAY FROM THE DORMITORY AND A 10 MINUTE WALK AWAY FROM EACH OTHER

1



VIENĪBAS STREET 13

- ☒ CHILL SPOTS AND COFFEE MACHINES

IN THIS BUILDING:

- ☒ THE BUILDING OF HUMANITY AND SOCIAL SCIENCES
- ☒ STUDENT COUNCIL ROOM IS LOCATED HERE
- ☒ ERASMUS+ OFFICE

2



PARĀDES STREET 1

- ☒ CHILL SPOTS AND A FOOD KIOSK

IN THIS BUILDING:

- ☒ THE BUILDING WHERE STEM SCIENCE STUDENTS, AS WELL AS PSYCHOLOGISTS, MEDICAL SPHERE STUDENTS, LAWYERS AND MANY OTHERS STUDY
- ☒ UNIVERSITY IT DEPARTMENT

Information about the dormitory:

**THERE IS WIFI
AVAILABLE, AS WELL
AS A LAUNDRY**



SPORTS STREET 8



PARĀDES STREET 11



SPORTS STREET 6

**QUIET HOURS:
23:00-07:00**

**WORK SCHEDULE FOR
THE STAFF:
8:00-16:30**



FIRE ALARM RULES:

- ! DON'T SMOKE OR VAPE INSIDE THE ROOMS (THERE ARE FOR SMOKING DESIGNED PLACES)**
- ! BE CAREFUL WHEN SPRAYING SPRAYS, AEROSOLS NEAR THE SMOKE DETECTORS AS THEY CAN SET THEM OFF.**
- ! IF THE FIRE ALARM GOES OFF, LEAVE THE ROOM AND GATHER OUTSIDE THE DORMITORY**

Sports street 8

dormitory:

4TH FLOOR:

BLOCK TYPE APARTMENTS WITH 2 ROOMS:

A - DOUBLE ROOM;

B - TRIPPLE ROOM

**BATHROOM FACILITIES (SHOWER AND
TOILET): SHARED BY BOTH ROOMS.**

KITCHEN: SHARED BY THE WHOLE FLOOR

PRICE LIST:

DOUBLE ROOM - 85 €

TRIPPLE ROOM - 65 €



Sports street 8

dormitory:

3RD FLOOR

BLOCK TYPE APARTMENTS WITH 2 ROOMS:

A – DOUBLE ROOM;

B – SINGLE ROOM

**BATHROOM FACILITIES (SHOWER AND
TOILET): SHARED BY BOTH ROOMS.**

KITCHEN: SHARED BY THE WHOLE FLOOR

PRICE LIST:

DOUBLE ROOM – 150€

SINGLE ROOM – 200€



Sports street 6 dormitory:

ONLY SINGLE ROOMS!

**BATHROOM FACILITIES (SHOWER AND
TOILET): SHARED AMONG 5 ROOMS.**

**KITCHEN: SHARED BY THE WHOLE
FLOOR**

PRICE LIST:

SINGLE ROOM -200€



Parades street 11 dormitory:

**DOUBLE ROOMS AND TRIPPLE ROOMS
ARE AVAILABLE.**

**THERE ARE 3 WOMAN'S AND 3 MEN'S
RESTROOMS PER FLOOR.**

**THE WHOLE FLOOR SHARES:
ONE SHOWER ROOM (3 SHOWER
STALLS):
A WASHROOM AND A KITCHEN**

PRICE LIST:

DOUBLE ROOMS - 110€

TRIPPLE ROOMS - 90€

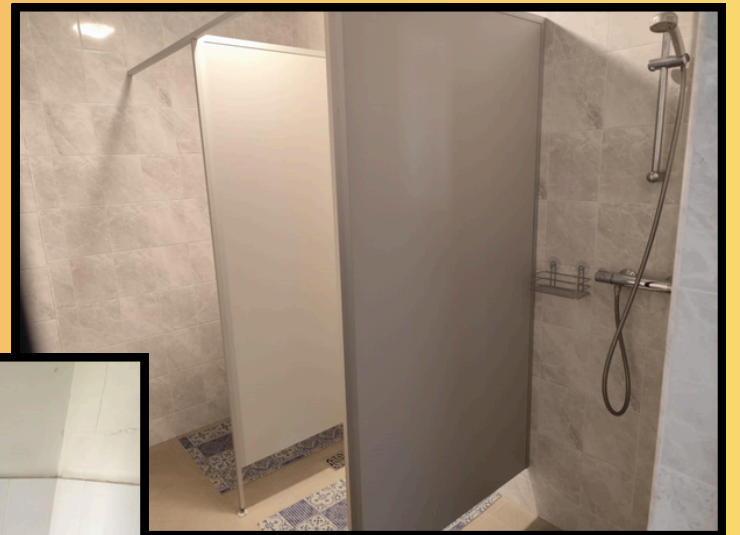

What to do and see in the city?



DAUGAVPILS FORTRESS

ONE OF THE LARGEST FORTRESSES IN EASTERN EUROPE. INSIDE, YOU'LL FIND MUSEUMS, GALLERIES, AND CULTURAL SPACES.

MARK ROTHKO ART CENTER

LOCATED WITHIN THE FORTRESS, THE MUSEUM IS DEDICATED TO THE WORLD-FAMOUS ABSTRACT PAINTER BORN IN DAUGAVPILS. IT ALSO HOSTS INTERNATIONAL ART EXHIBITIONS.



STROPI FOREST & STROPULAKE

A LARGE GREEN AREA WITH WALKING TRAILS, CYCLING ROUTES, AND A POPULAR SWIMMING LAKE DURING SUMMER.



CULTURAL EVENTS

MUSICAL, ARTISTIC, DRAMA, SPORTS RELATED EVENTS

FIND IT AND MORE HERE: VISITDAUGAVPILS.LV



Everyday life:

GROCERIES

THERE ARE SUPERMARKETS LIKE LIDL,
MAXIMA, RIMI, ALL VERY CLOSE TO
THE DORMITORY



ADDRESSES:

MAXIMA - CIETOKŠŅA IELA 60
RIMI - CIETOKŠŅĀ IELA 72A
LIDL - CIETOKŠŅA IELA 74

TIP: GET MAXIMA LOYALTY CAR AS WELL
AS THE RIMI AND LIDL APP FOR
DISCOUNTS, ETC.

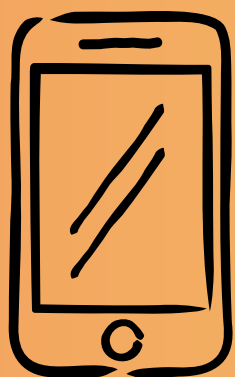

ADDRESSES:

TELE2 AND BITE ARE BOTH LOCATED IN
"DITTON"
(RĪGAS IELA 9)

SIM CARDS AND MOBILE OPERATORS

THE MAIN PROVIDORS: TELE2, BITE, LMT.
SIM CARDS ARE AVAILABLE AT THE PHYSICAL
STORES, LOCATED IN THE CENTER OF THE
CITY

FOOD AND NIGHTLIFE

THE MOST POPULAR SPOTS FOR FOOD:
HESBURGER (RĪGAS IELA 55)

CHILLI PIZZA, HAPPY PANDA (IN SOLO CENTER, RĪGAS IELA 9)
AND MANY OTHERS

THE MOST POPULAR BARS AND CLUBS:
IGGI BAR (RĪGAS IELA 22)
ONE MORE CLUB (VIESTURA IELA 53)
AND MANY OTHERS



Emergency contacts and medical info:

EMERGENCY NUMBERS:

- 
- 112 - GENERAL EMERGENCY (POLICE, AMBULANCE, FIREFIGHTERS)**
 - 113 - DIRECT AMBULANCE LINE**
 - 110 - POLICE LINE**
-

HOSPITALS IN DAUGAVPILS:

**DAUGAVPILS REGIONAL HOSPITAL
(DAUGAVPILS REĢIONĀLĀ SLIMNĪCA)**

ADDRESS: VASARNĪCU IELA 20, LV-5417



PHARMACIES (APTIEKA)



THEY WORK DAILY AND ARE LOCATED THROUGHOUT THE CITY.

THERE IS ONE 24/7 PHARMACY

ADDRESS: SMILŠU IELA 101

HEALTH INSURANCE

**EU STUDENTS: MAKE SURE TO BRING YOUR EHIC CARD
(EUROPEAN HEALTH INSURANCE CARD)**

**NON EU STUDENTS: PRIVATE HEALTH INSURANCE IS REQUIRED FOR
VISA/RESIDENCE PERMIT.**



SEE YOU IN
DAUGAVPILS!

NOW YOU ARE READY TO START
YOUR ERASMUS+ JOURNEY!
WISHING YOU AMAZING
MEMORIES AND A GREAT TIME!

Erasmus+
Bagātini pieredzi,
domā plašāk!

